

PINOUTS AS VIEWED FROM ABOVE

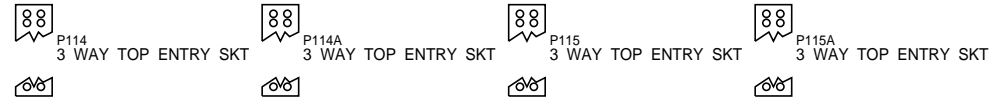
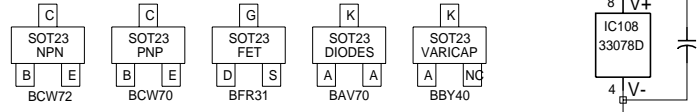

© TAIT ELECTRONICS
 T750
 UHF DUPLEX BOARD
 IPN: 220-01189-06 ISSUE: A 2.SC. 1
 PROJECT: T750 DESIGNER: M.HALL FILE NAME: 118906a FILE DATE: 11-Feb-00 NO.SHEETS: 1

6A	ECO 770312 - REPLACED TCXO.	M.HALL				
5B	ECO 740090 USES UPDATED TCXO	ADAM.D	M.HALL	M.HALL	HAN.O	09/09/99
5A	ECO 770159	M.HALL	M.HALL	M.HALL	JACKSON	07/05/99
REV/ISS	AMENDMENTS	DRAWN	CHKD	D.O.	APVD	DATE

6

5

4

3

2

1

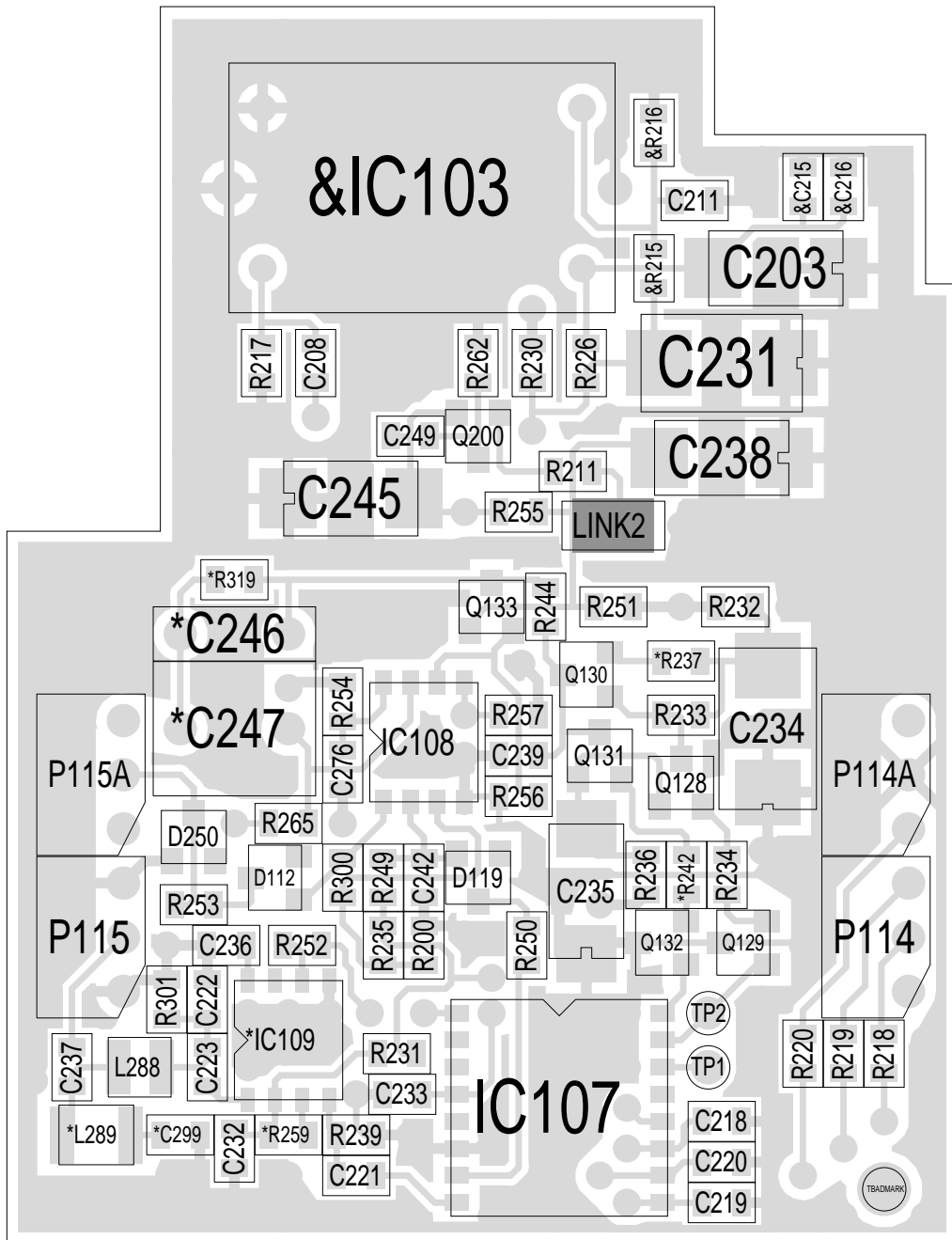

A

B

C

D

TAIT ELECTRONICS	IPN:	ISS:	ID:	DATE:
	220-01189-06	A	1.TA	15 Feb 2000
T750 DUPLEX PCB LAYOUT - TOP SIDE				

6

5

4

3

2

1

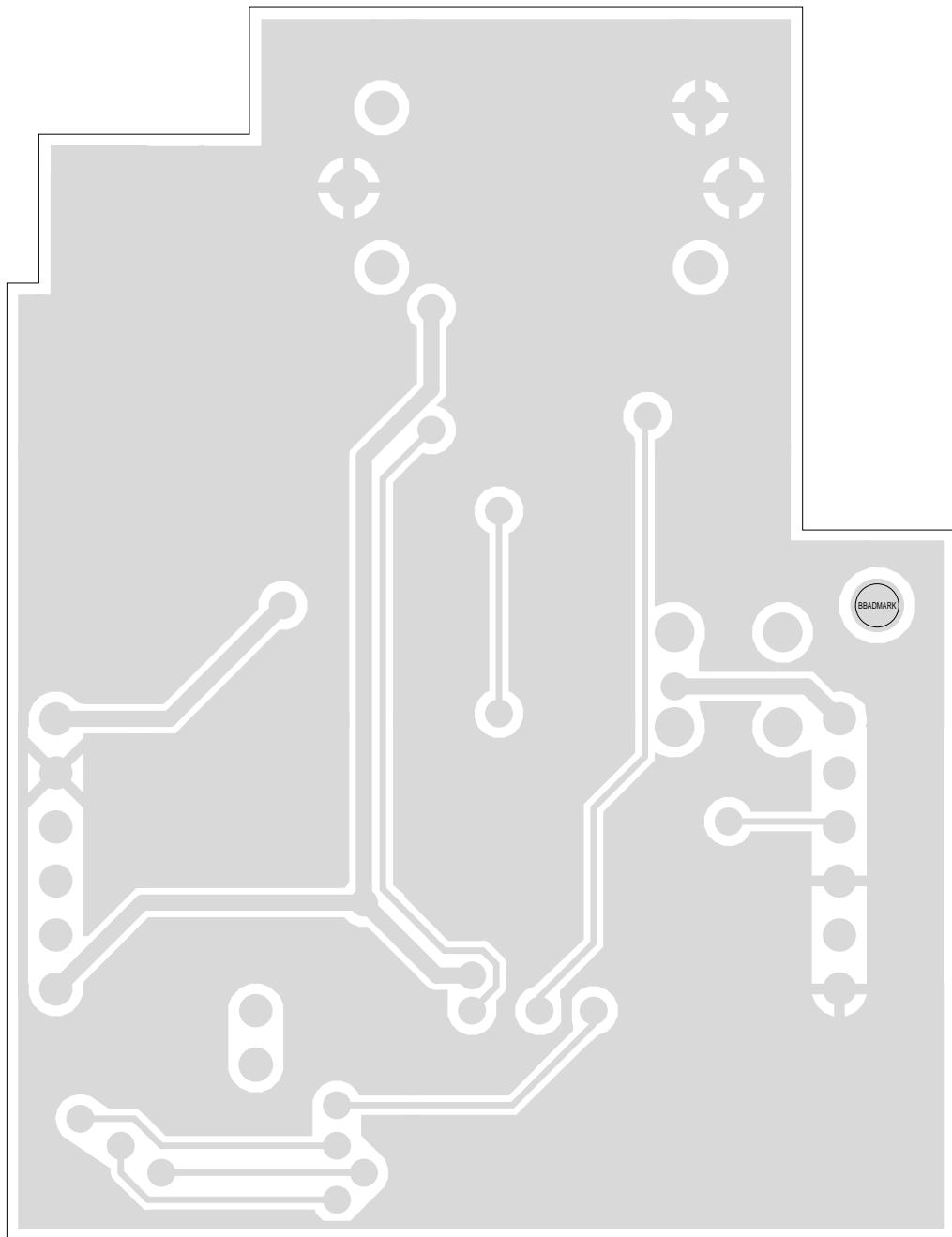

D

C

B

A

TAIT ELECTRONICS	IPN:	ISS:	ID:	DATE:
	220-01189-06	A	2.BA	15 Feb 2000
T750 DUPLEX PCB LAYOUT - BOTTOM SIDE				